

Wicomico County Fair MDHSRA Show

8/18-19, Winterplace Park

Load in time starts 9am and closes 3pm!

All trailers enter from Winterplace Parkway (see attached map), pull around and to the North end of the barn, pulling onto the grass path back to the front pavement. Trailers can unload on the North and Backside of the barn and one on the South end of the barn. PLEASE park close to the barn and leave room for others to pull out and exit from the barn. If there is no space around the barn as listed above, DON'T Pull into the grounds, and wait on Blue Ribbon Rd.

Please check in the front office for stall assignments. Give proof of Coggins test (can be emailed to cgmoblecafe@comcast.net) and settle any payments. All stalls have been cleaned and inspected (pictures taken) prior to you moving in. PLEASE return it as found to receive your full deposit refund. Shavings and some tools are provided for your use. Try to maintain the clear walkways thru the barn. You will be given a large zip tie(s) to secure your stall(s) when you leave. You will be handed a Camping tag to place in your window if you are staying overnight. Refunds for stall deposits will be processed Monday and should appear within 72 hours, if paid with check it will be voided and shredded.

When exiting go out the way you entered, DO NOT turn down the lane between the rings in front of the barn, nor left on Blue Ribbon Rd. It will be closed for vendor set up. To reach the parking and camping area, turn Right on Hobbs Rd at the end of Winterplace Parkway and then Right on Old Ocean City Rd. Turn Right on Blue Ribbon Rd and follow

map to Camping area West of the White Barn. Back into the tree line along the ball field fence to start the line of campsites and then bend along the West tree line. When full along trees, start to pull thru perpendicular to Old Ocean City Rd coming back East towards Blue Ribbon Rd with campsites. There will be Portalets and hose bibs for potable water to fill jugs or your tank prior to parking. Everyone needs to be in their camping area after 11pm until 7am. ANY PETS MUST BE IN THE CAMPSITE DURING FAIR HOURS! Please also have proof of vaccinations with you should the State Inspector request it. If your animal is a Service animal, please register at the welcome booth in the Carriage House. The owner for whom the animal is a Service animal will be issued a wrist band and one will be placed on the collar of the animal to be always worn during the Fair.

The path between the back ring and ball fields will be open for travel to and from the barn to the camping area during the Fair. It will be closed for the Fireworks Friday evening.

If leaving on Saturday night, trailers will follow the same pattern entering and exiting the barn area and must wait 30 minutes after the closing of the Fair to start load out. On Sunday morning from 7am-10am you may pull your trailers up to the barn, again following the same pattern. If staying thru Sunday, trailers can pull up to the barn after 6pm following the same pattern.

Thank you for coming and have a great time!

Wicomico Co Fair

MDH&RA Unloading/loading and camping routes before or after Fair hours.
Walking or Riding Path during Fair hours. Closed During Fireworks!

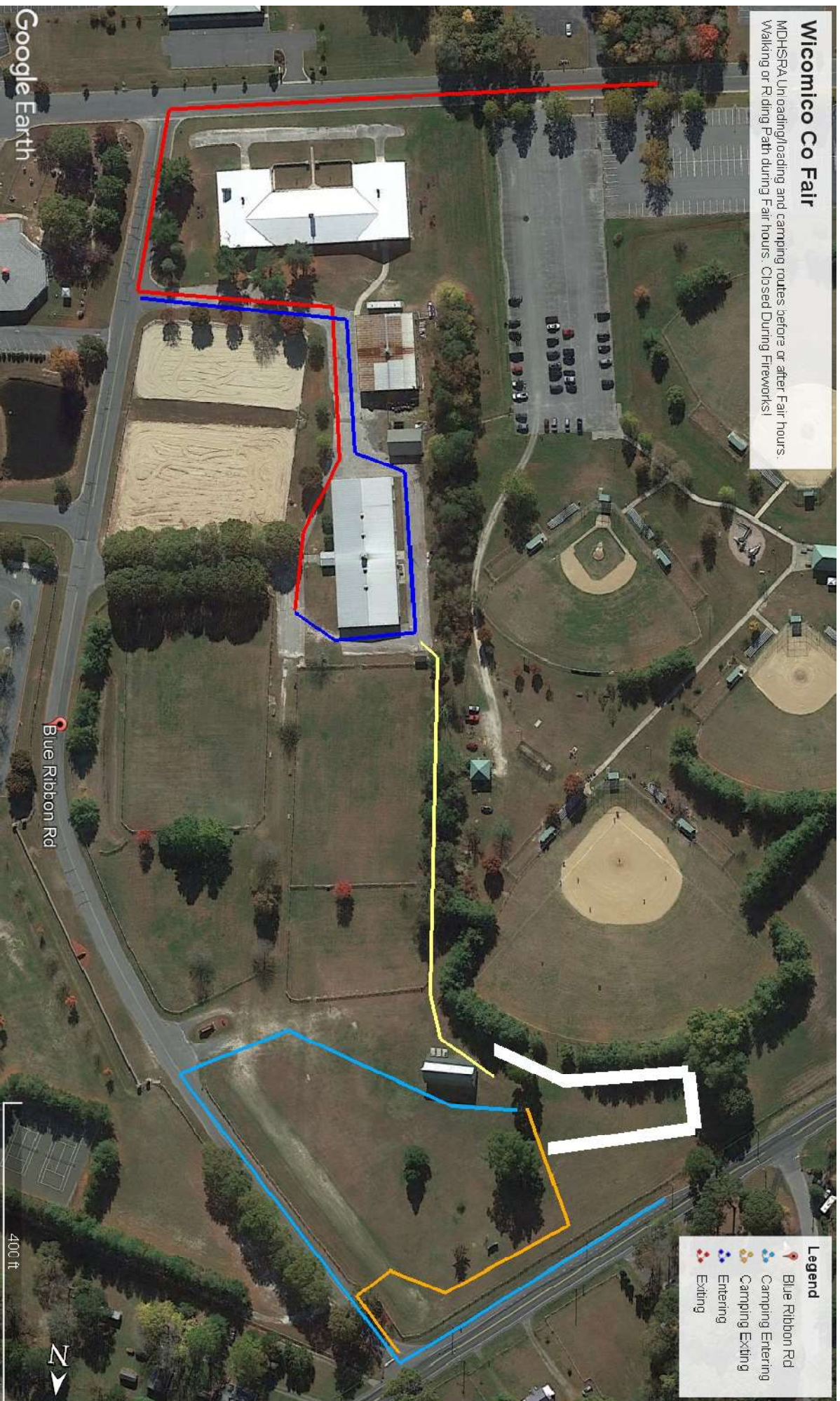

Google Earth

Blue Ribbon Rd

400 ft



Legend

- Blue Ribbon Rd
- Camping Entering
- Camping Exiting
- Entering
- Exiting